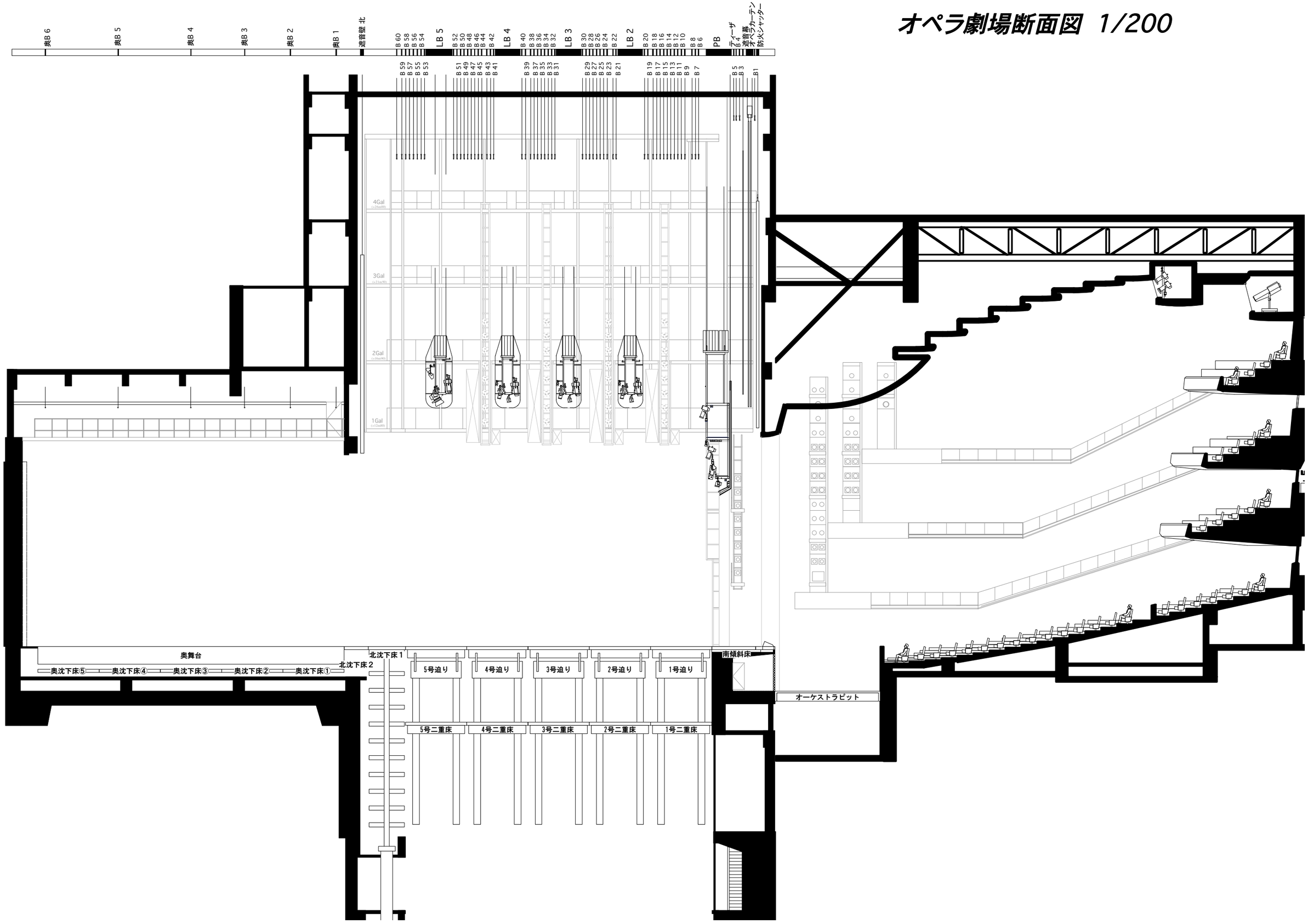オペラ劇場断面図 1/200